Ztrácím svou lásku

fiddle

Stephen Burwell
QUICKSILVER

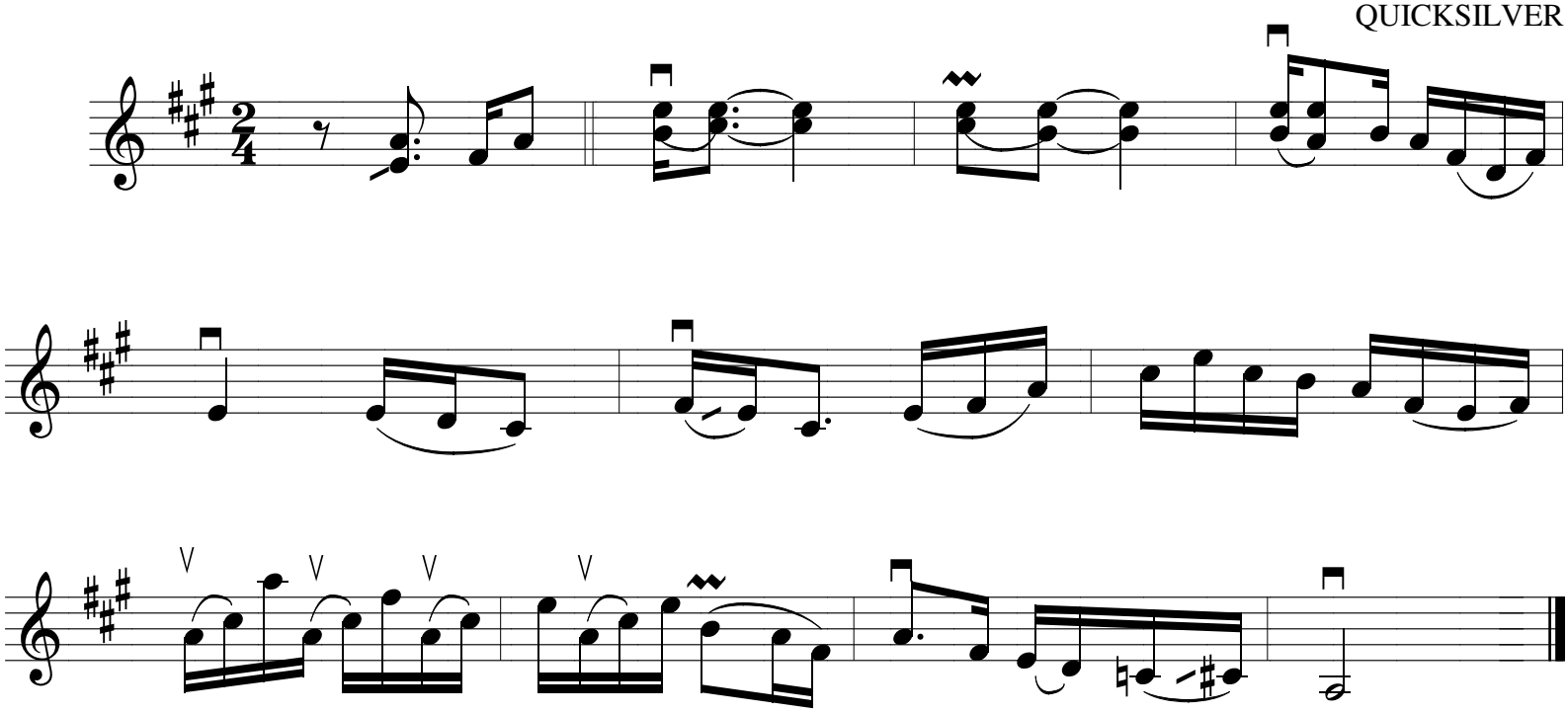

Transcribed by Black 2019